Projeto Orquestrando Brasil

Concerto Grosso in A Minor

HWV 322 Op. 6 N. 4

G.F. Händel

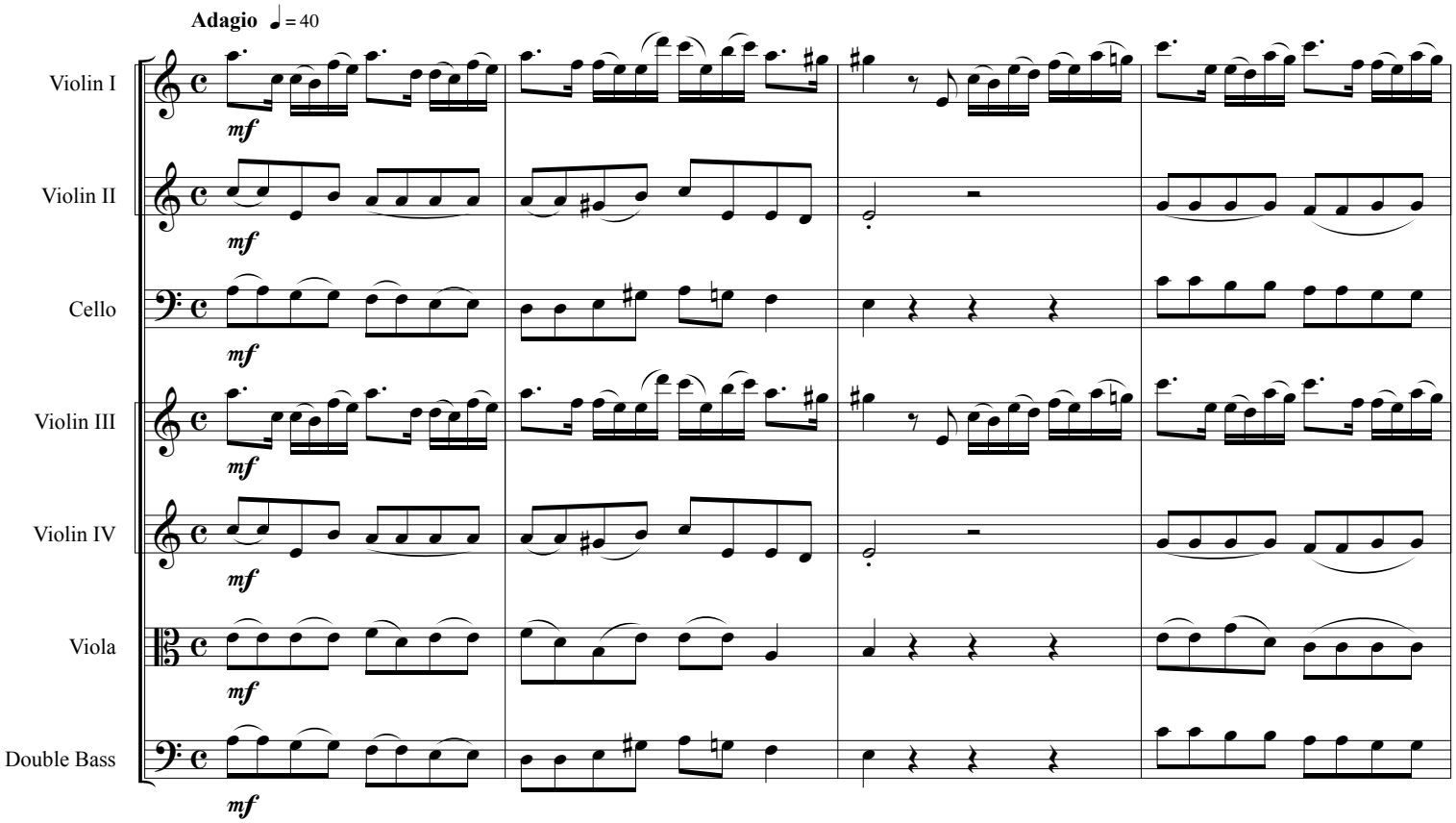

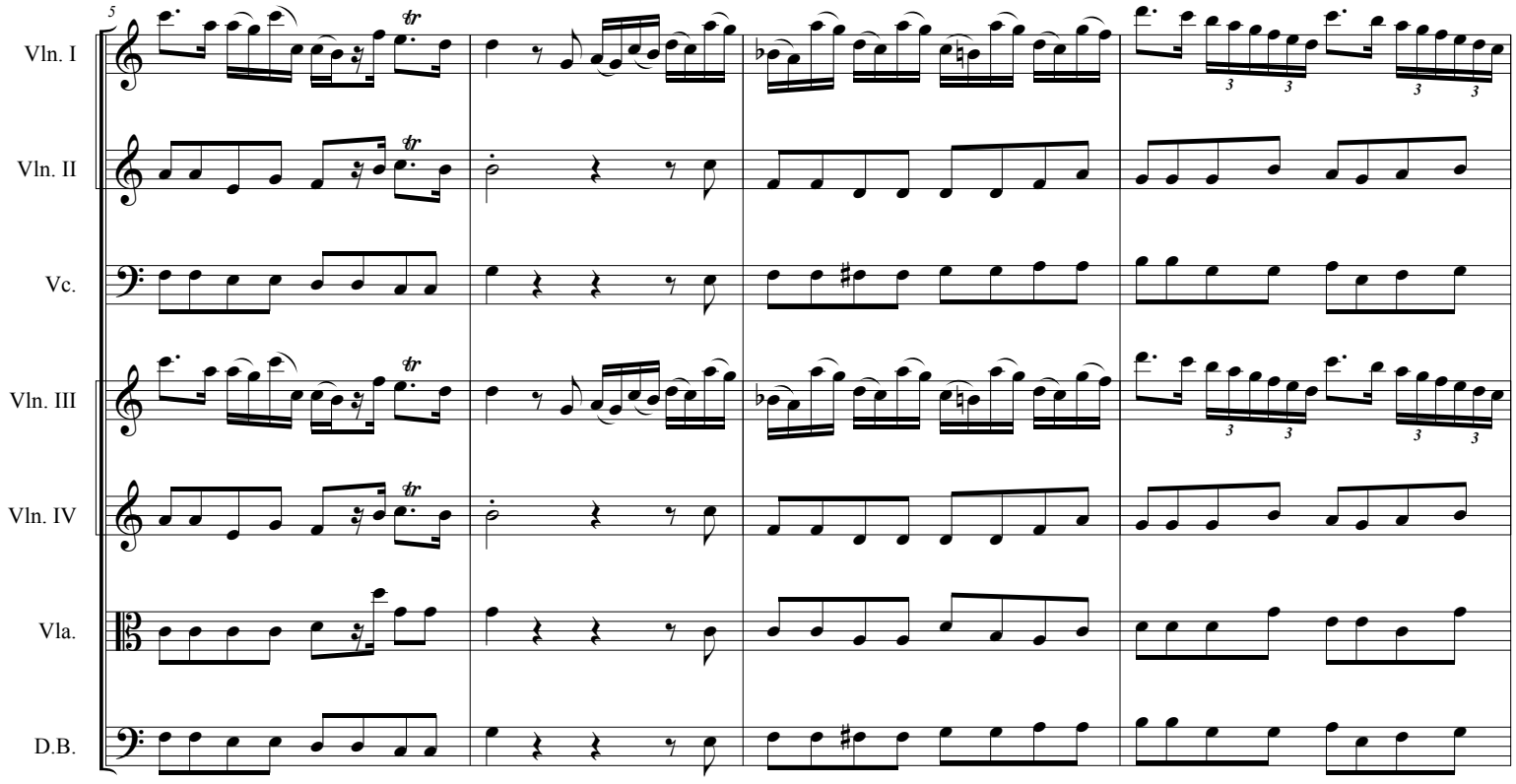

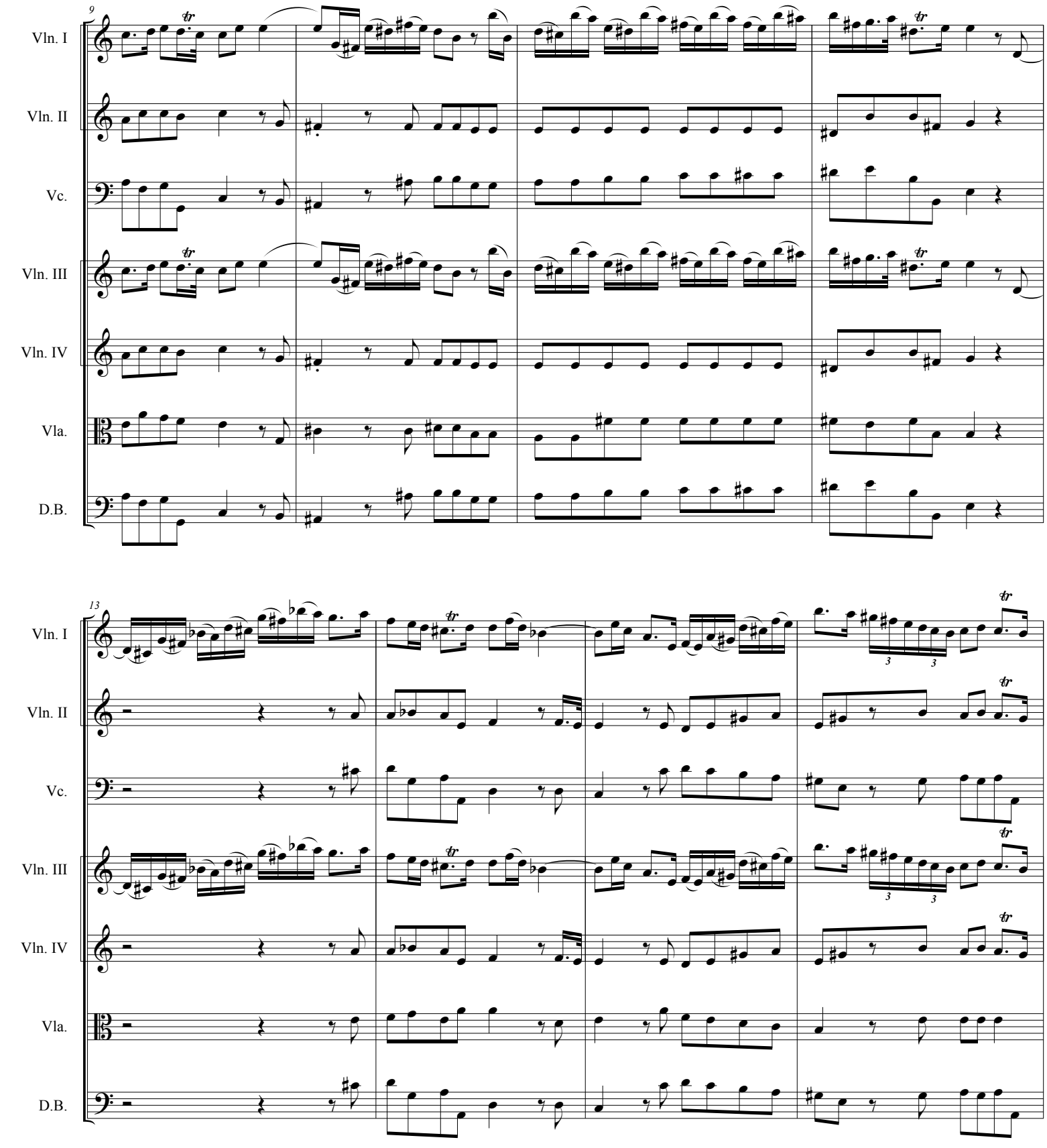
9
Vln. I
Vln. II
Vc.
Vln. III
Vln. IV
Vla.
D.B.
13
Vln. I
Vln. II
Vc.
Vln. III
Vln. IV
Vla.
D.B.

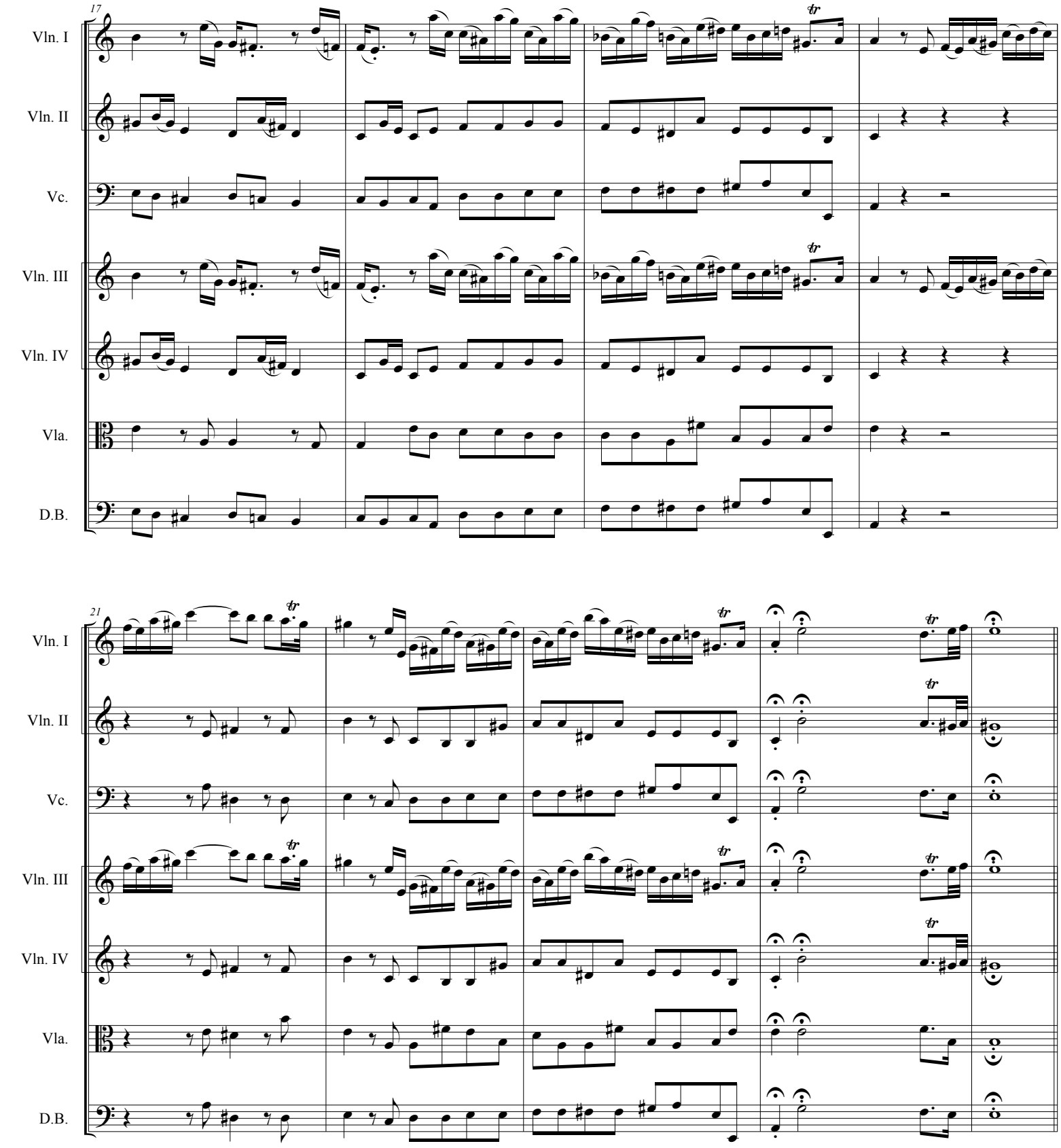
17
Vln. I
Vln. II
Vc.
Vln. III
Vln. IV
Vla.
D.B.
tr
21
Vln. I
Vln. II
Vc.
Vln. III
Vln. IV
Vla.
D.B.
tr

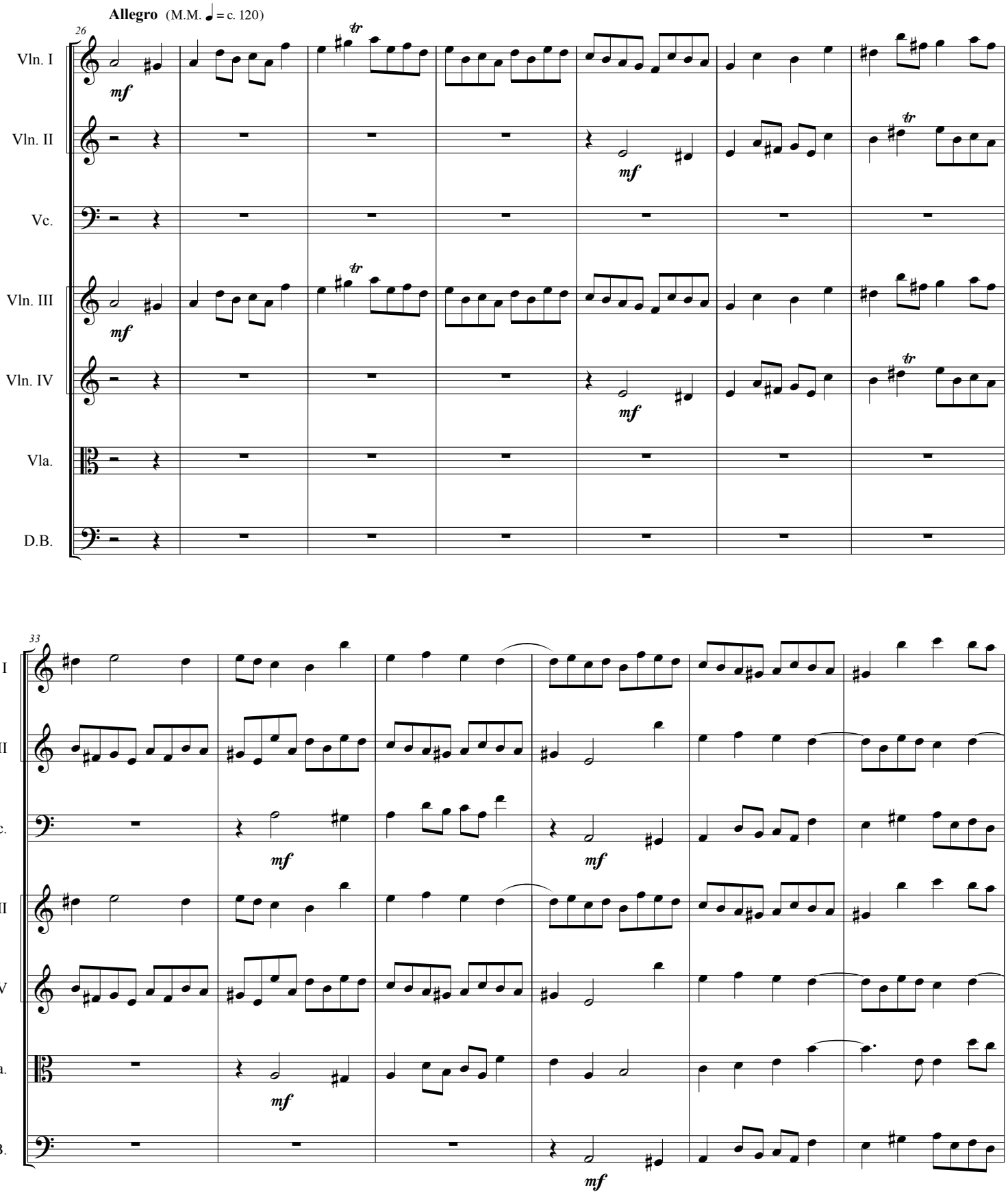
Allegro (M.M. ♩ = c. 120)
26
Vln. I
Vln. II
Vc.
Vln. III
Vln. IV
Vla.
D.B.
mf
tr
33

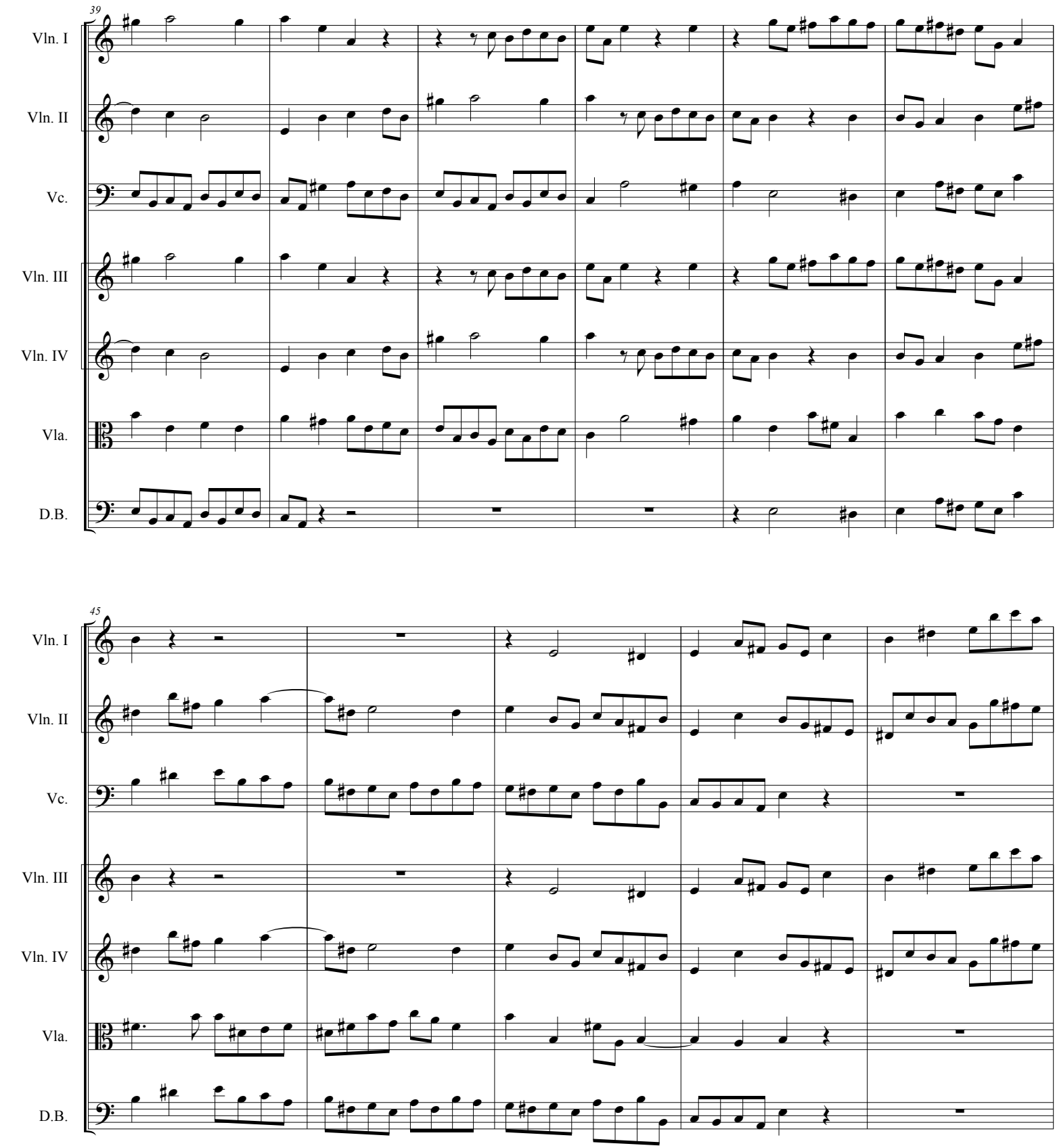
39
Vln. I
Vln. II
Vc.
Vln. III
Vln. IV
Vla.
D.B.
45
Vln. I
Vln. II
Vc.
Vln. III
Vln. IV
Vla.
D.B.

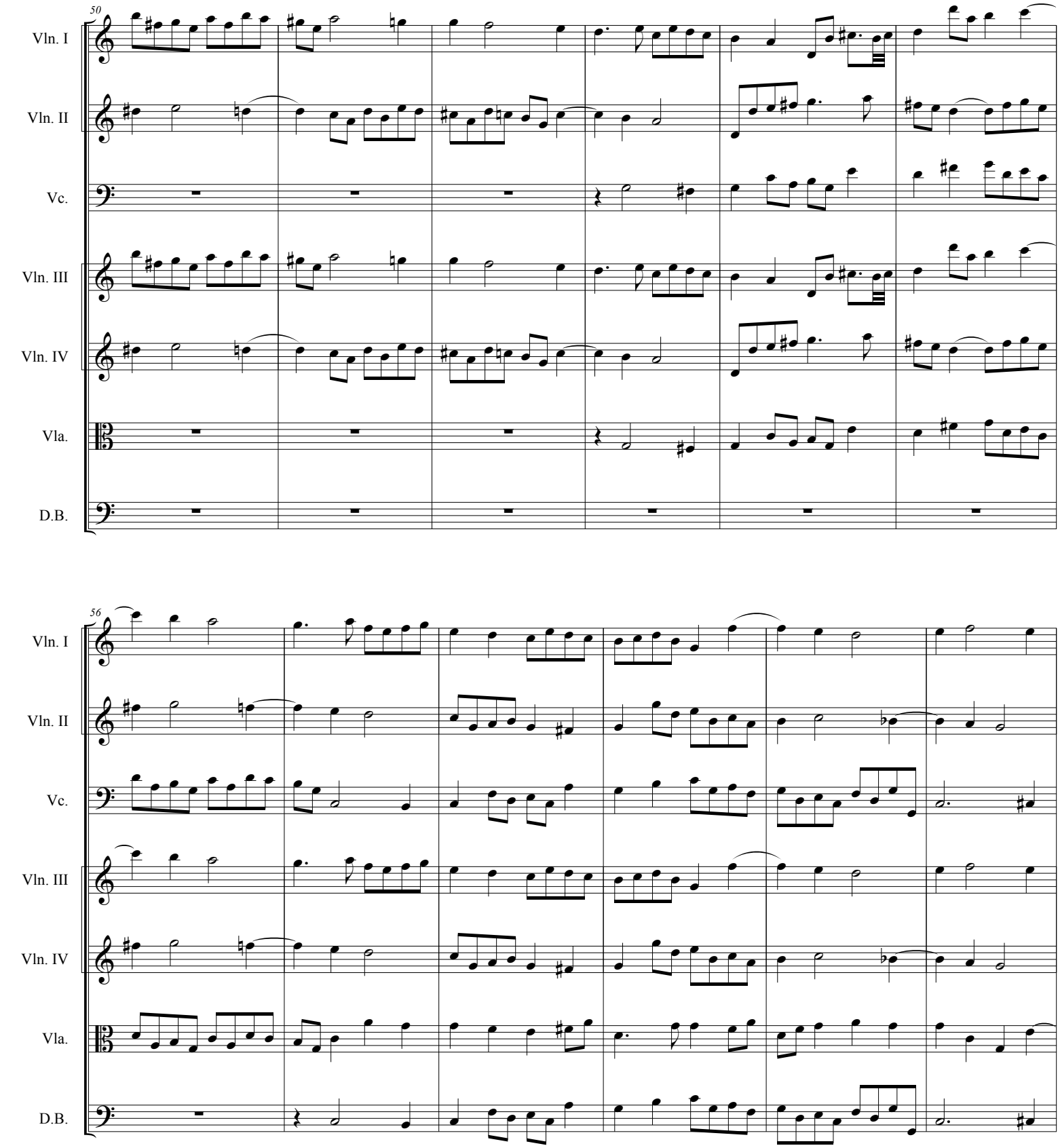
50
Vln. I
Vln. II
Vc.
Vln. III
Vln. IV
Vla.
D.B.
56
Vln. I
Vln. II
Vc.
Vln. III
Vln. IV
Vla.
D.B.

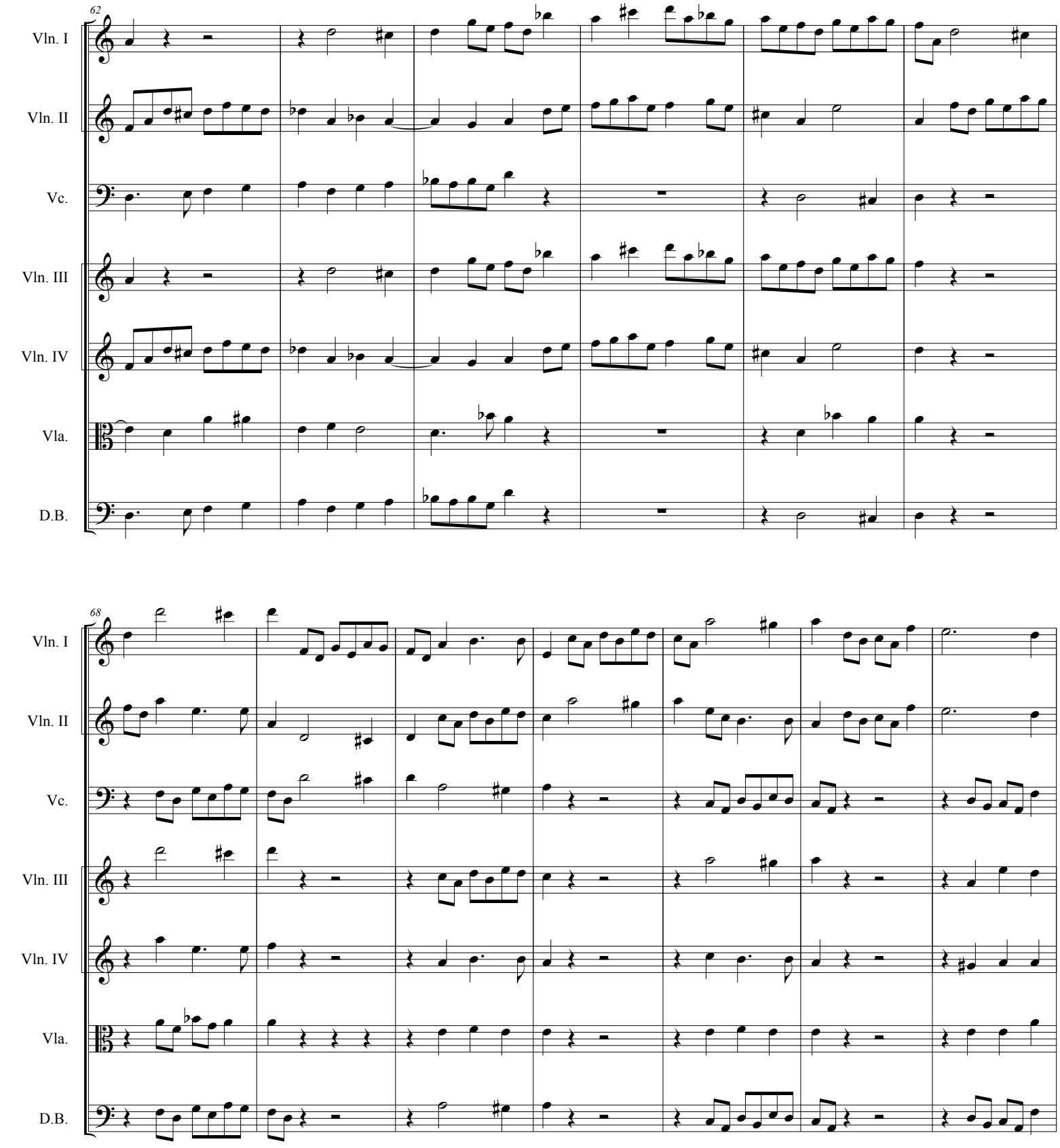
62
Vln. I
Vln. II
Vc.
Vln. III
Vln. IV
Vla.
D.B.
68
Vln. I
Vln. II
Vc.
Vln. III
Vln. IV
Vla.
D.B.

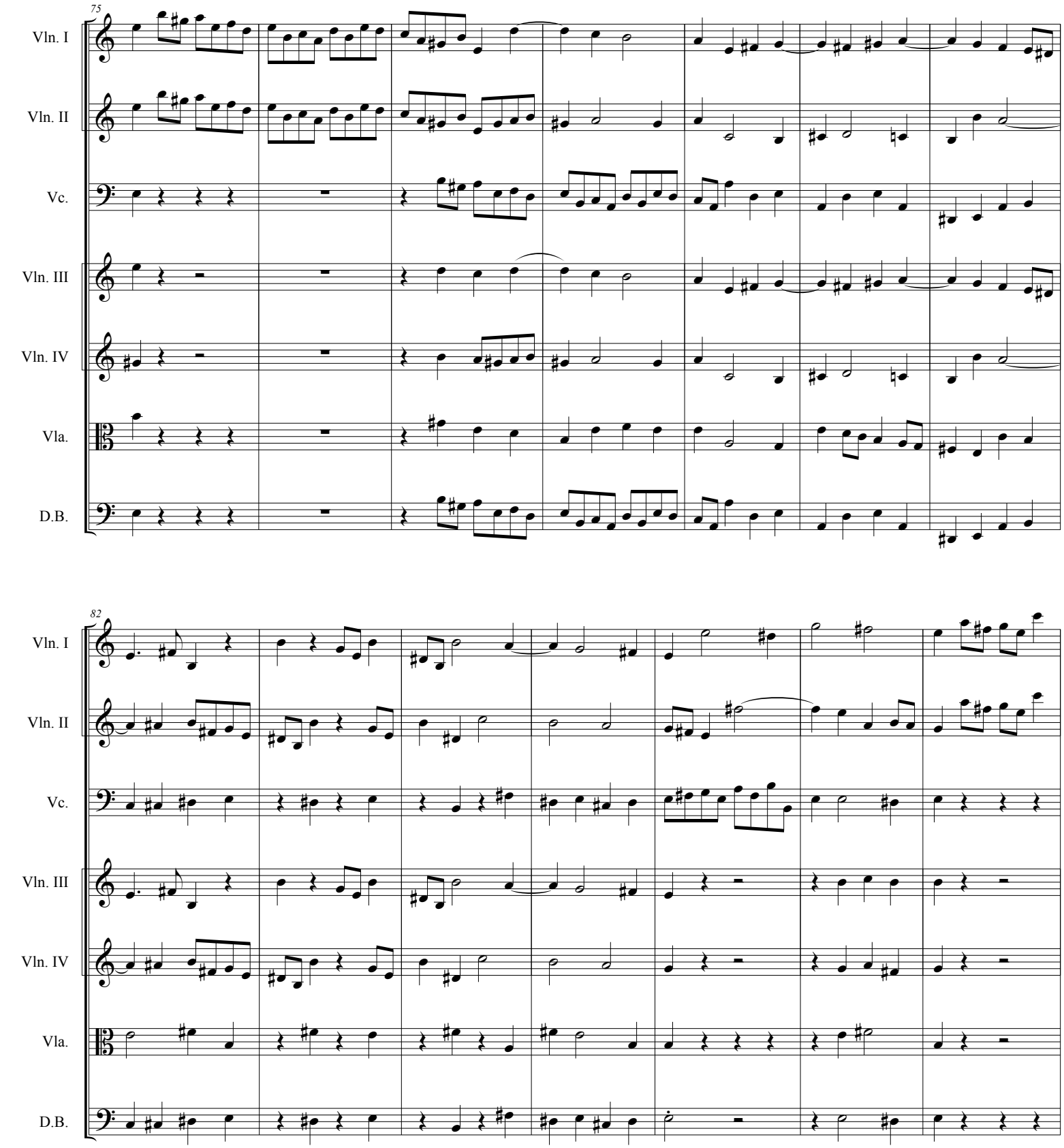
75
Vln. I
Vln. II
Vc.
Vln. III
Vln. IV
Vla.
D.B.
82
Vln. I
Vln. II
Vc.
Vln. III
Vln. IV
Vla.
D.B.

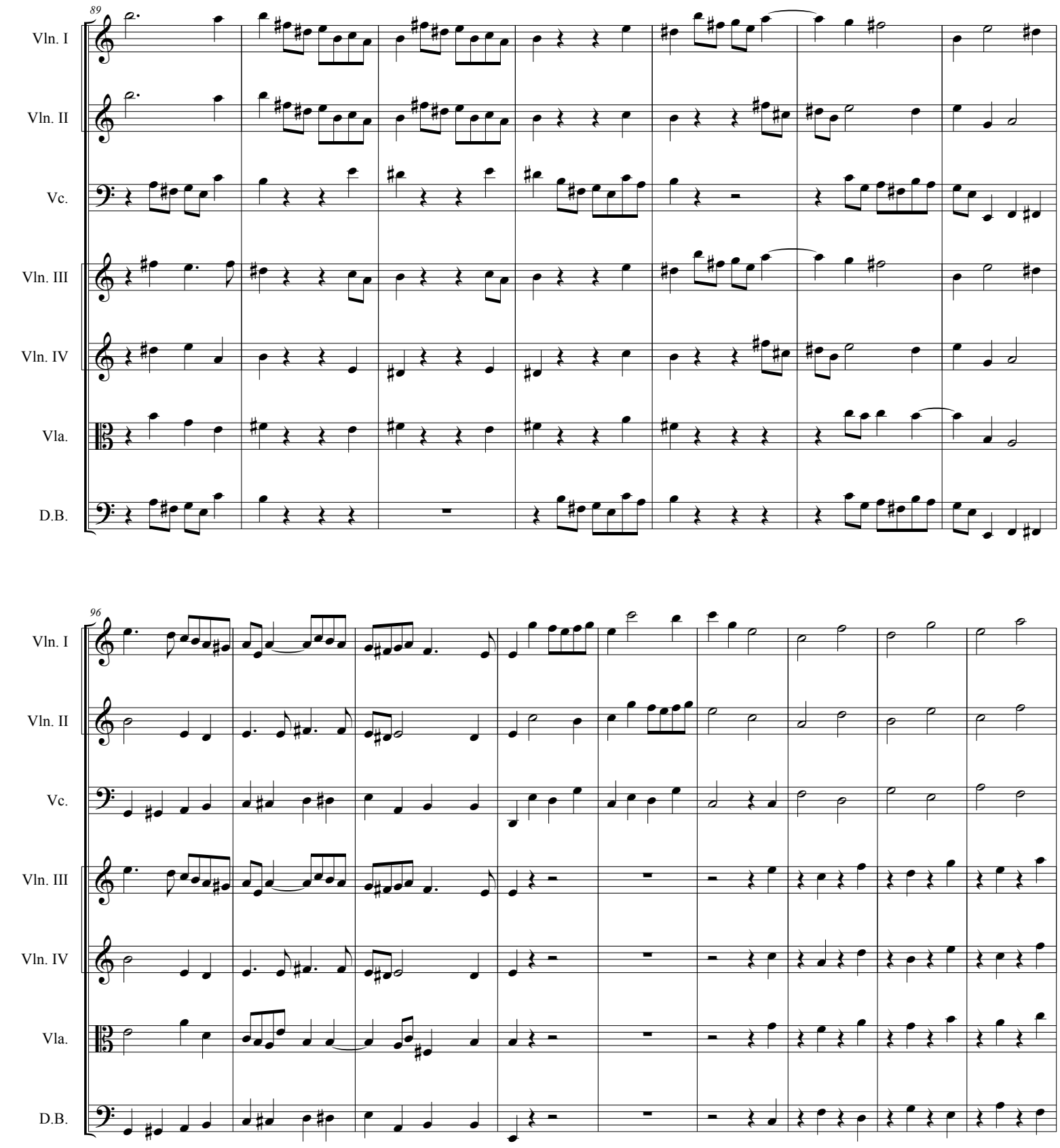
89
Vln. I
Vln. II
Vc.
Vln. III
Vln. IV
Vla.
D.B.
96
Vln. I
Vln. II
Vc.
Vln. III
Vln. IV
Vla.
D.B.

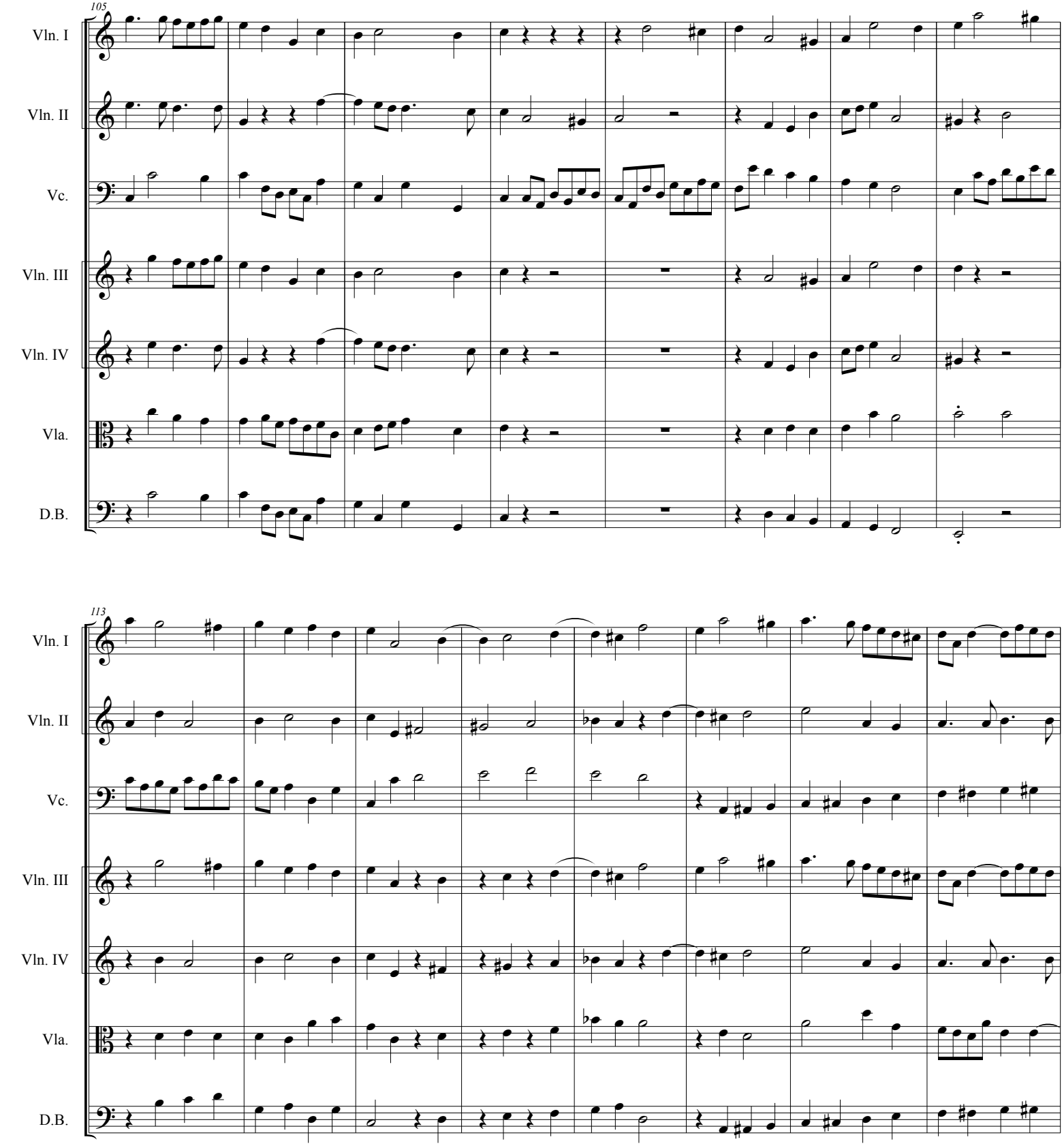
105
Vln. I
Vln. II
Vc.
Vln. III
Vln. IV
Vla.
D.B.
113
Vln. I
Vln. II
Vc.
Vln. III
Vln. IV
Vla.
D.B.

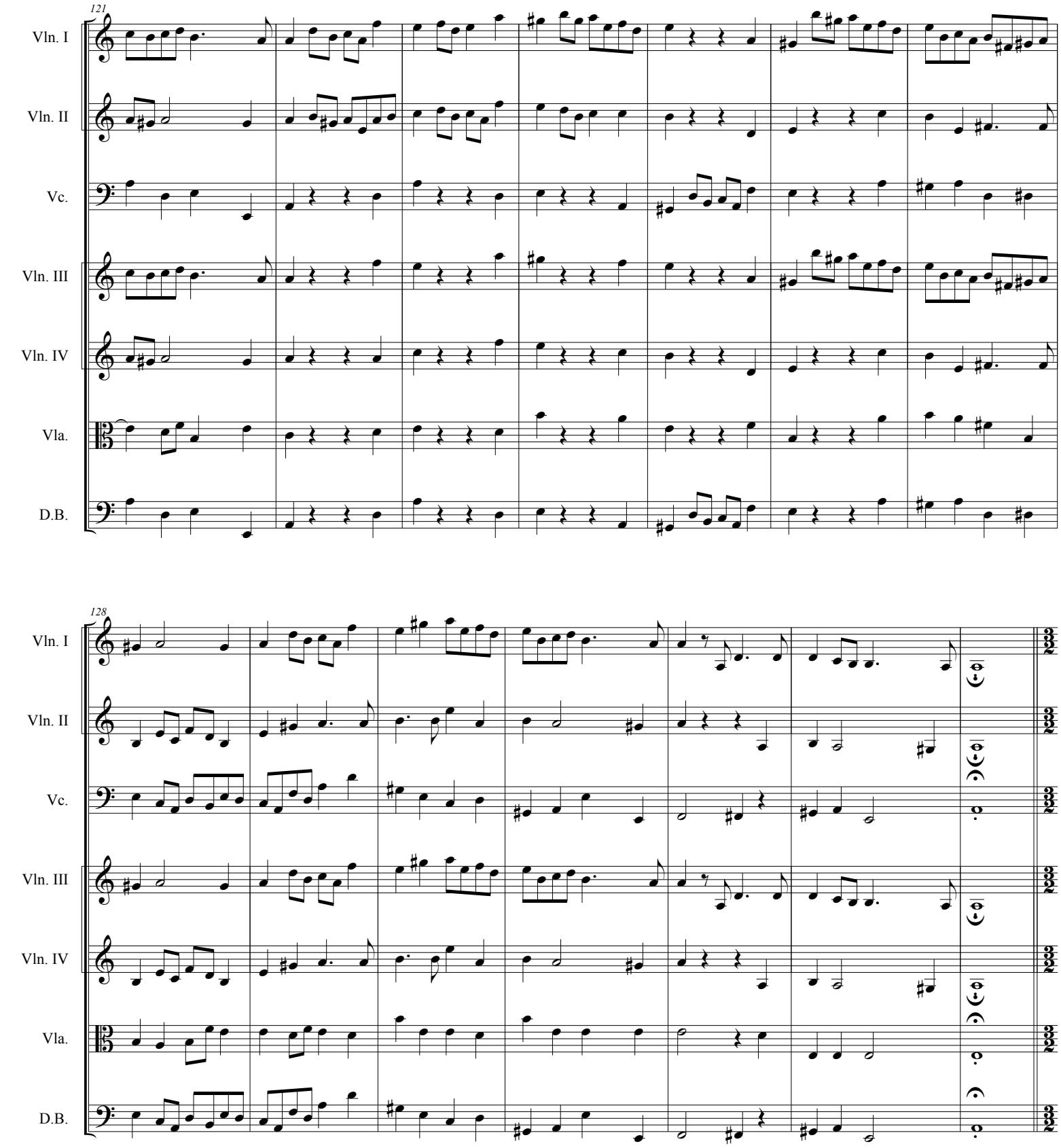
121
Vln. I
Vln. II
Vc.
Vln. III
Vln. IV
Vla.
D.B.
128
Vln. I
Vln. II
Vc.
Vln. III
Vln. IV
Vla.
D.B.

III. Largo e piano ♩= 70

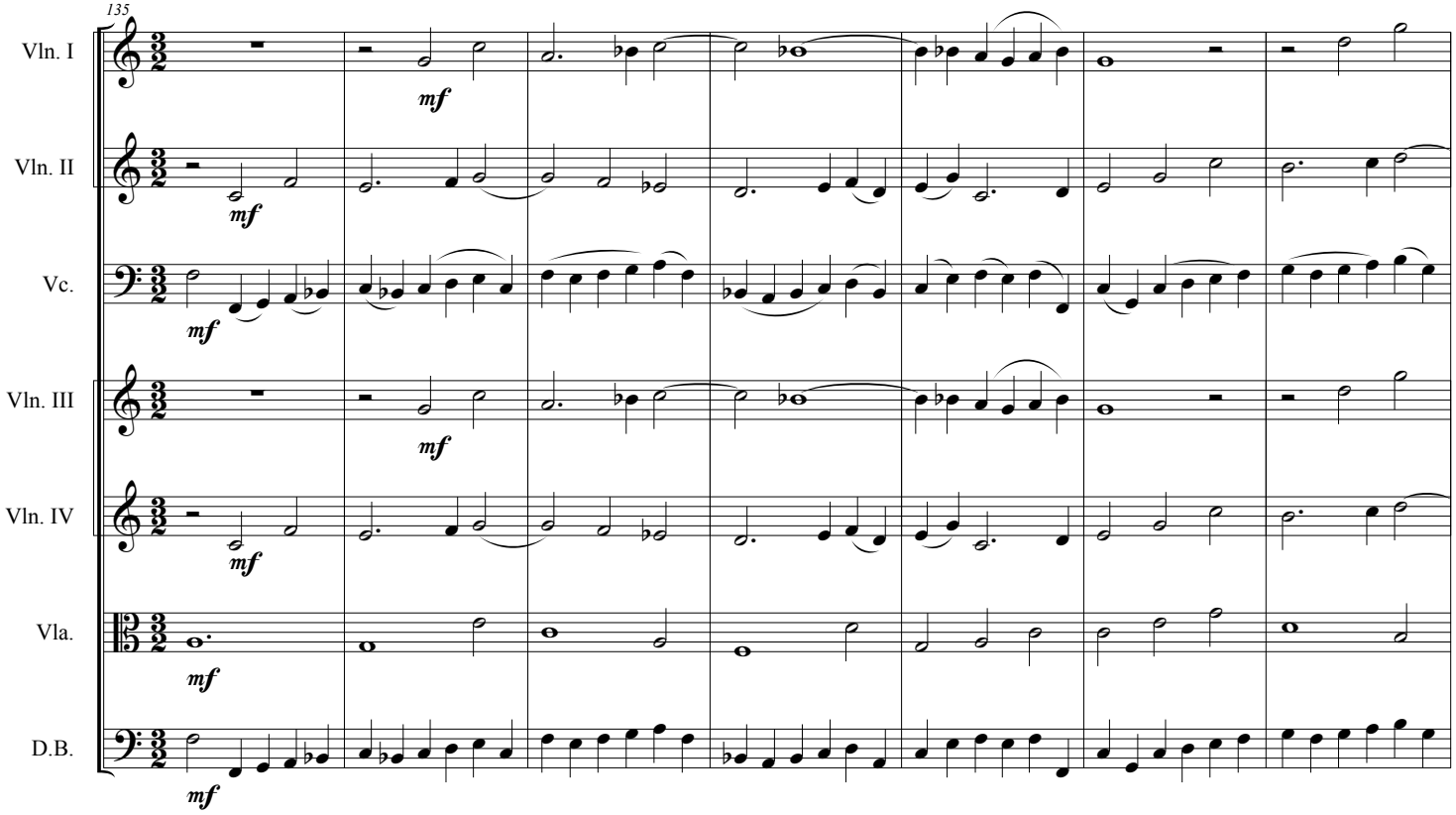

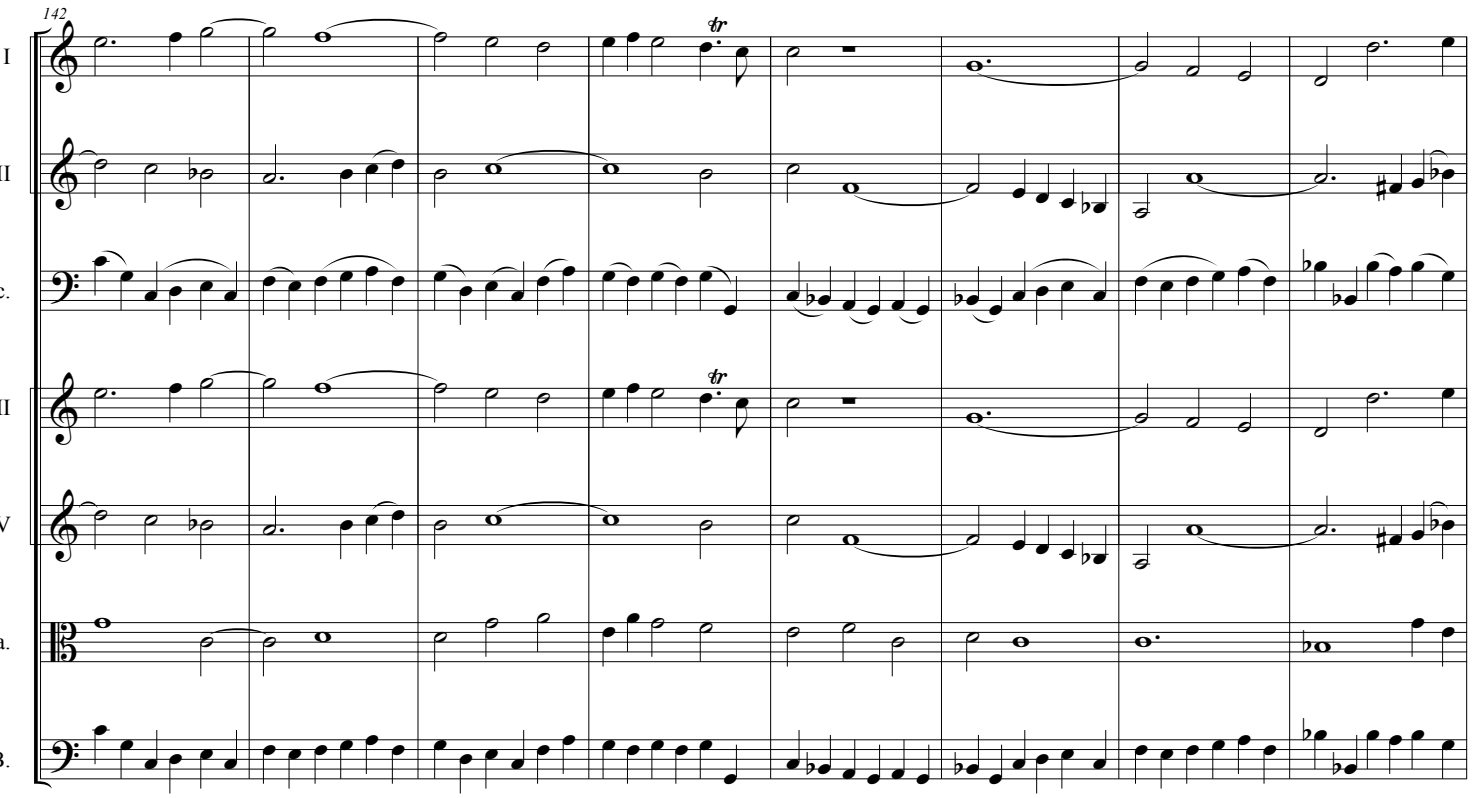

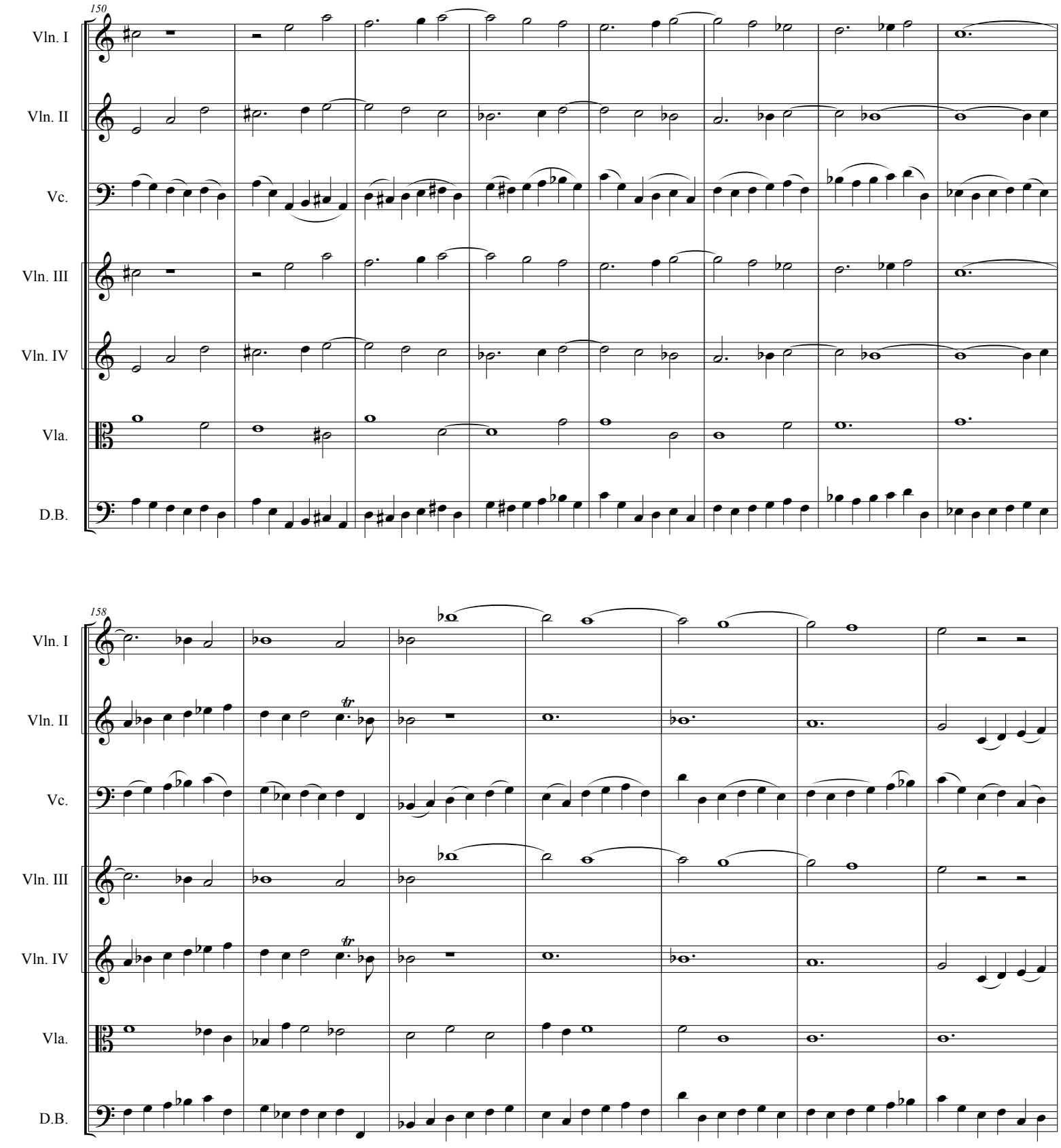
150
Vln. I
Vln. II
Vc.
Vln. III
Vln. IV
Vla.
D.B.
158
Vln. I
Vln. II
Vc.
Vln. III
Vln. IV
Vla.
D.B.
tr
tr

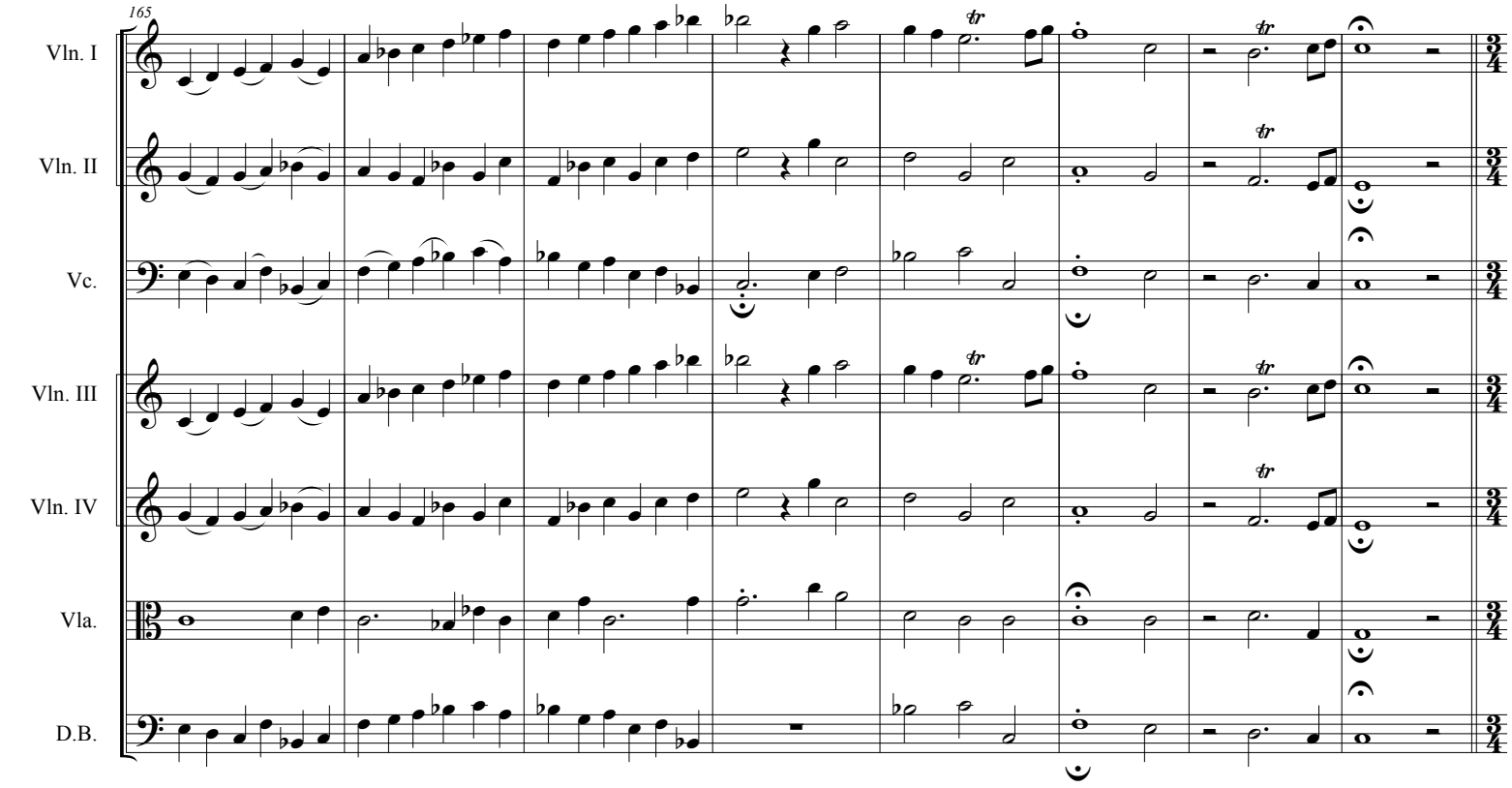
165
Vln. I
Vln. II
Vc.
Vln. III
Vln. IV
Vla.
D.B.
tr

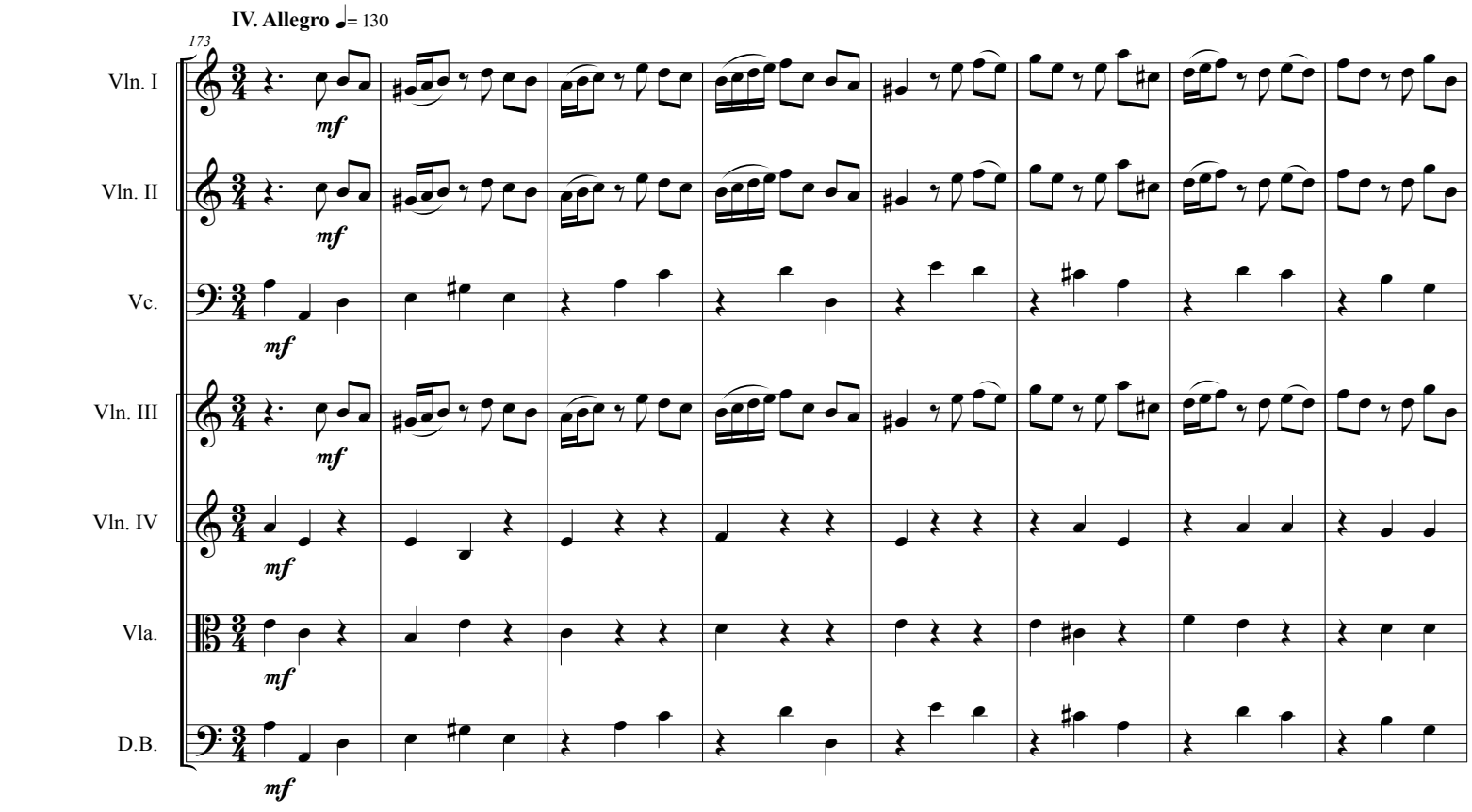
IV. Allegro ♩= 130
173
Vln. I
Vln. II
Vc.
Vln. III
Vln. IV
Vla.
D.B.
mf

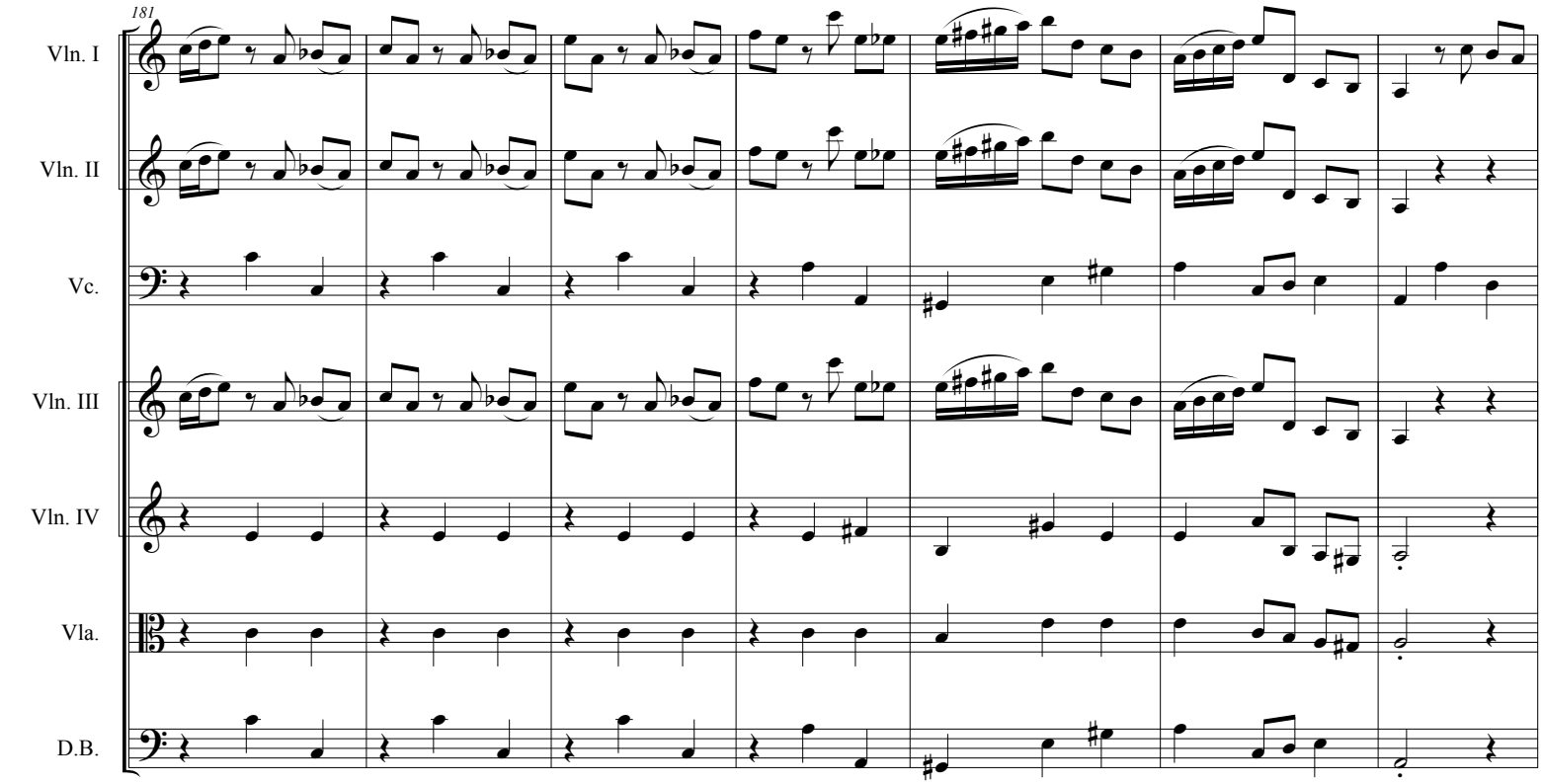
181
Vln. I
Vln. II
Vc.
Vln. III
Vln. IV
Vla.
D.B.

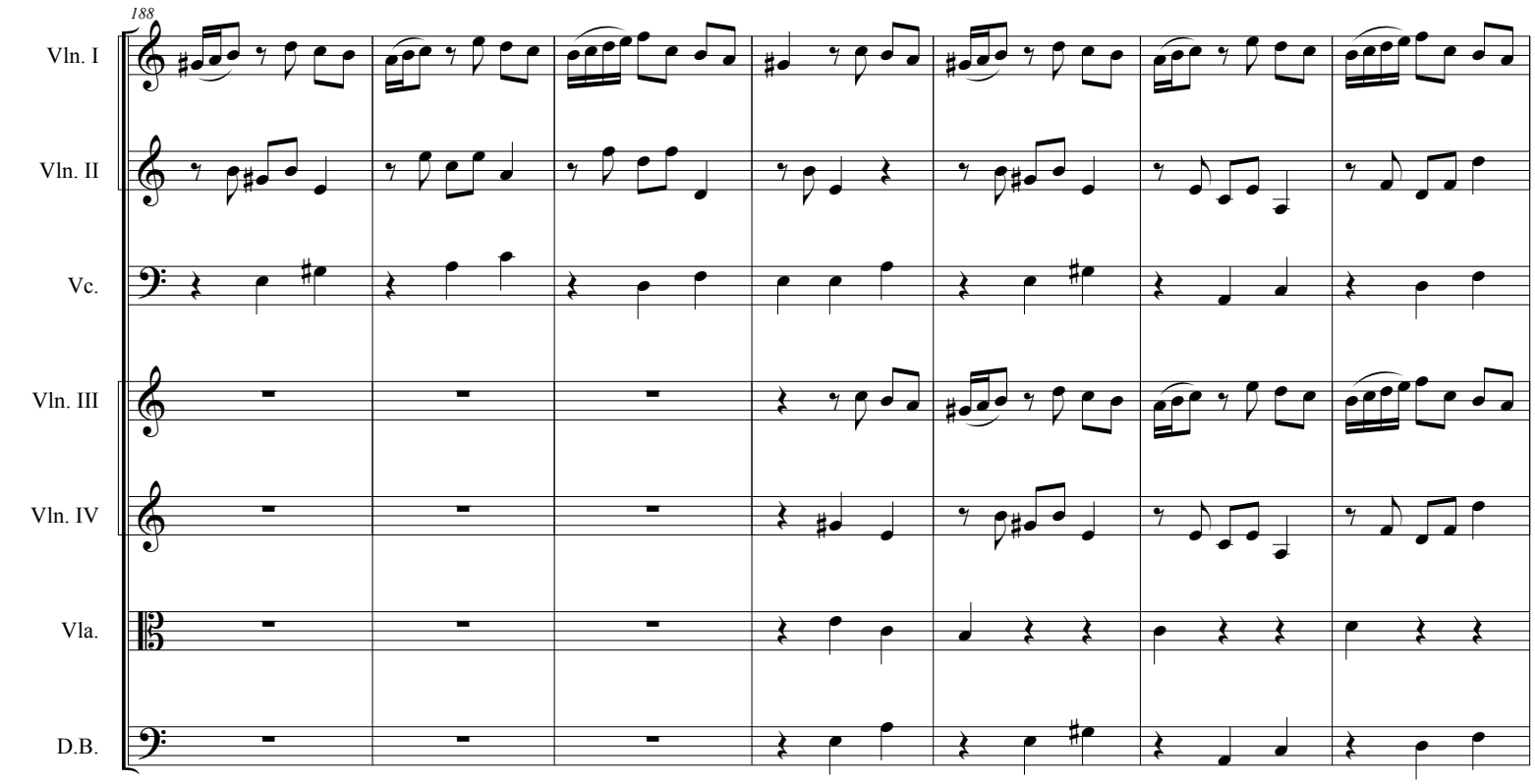
188
Vln. I
Vln. II
Vc.
Vln. III
Vln. IV
Vla.
D.B.

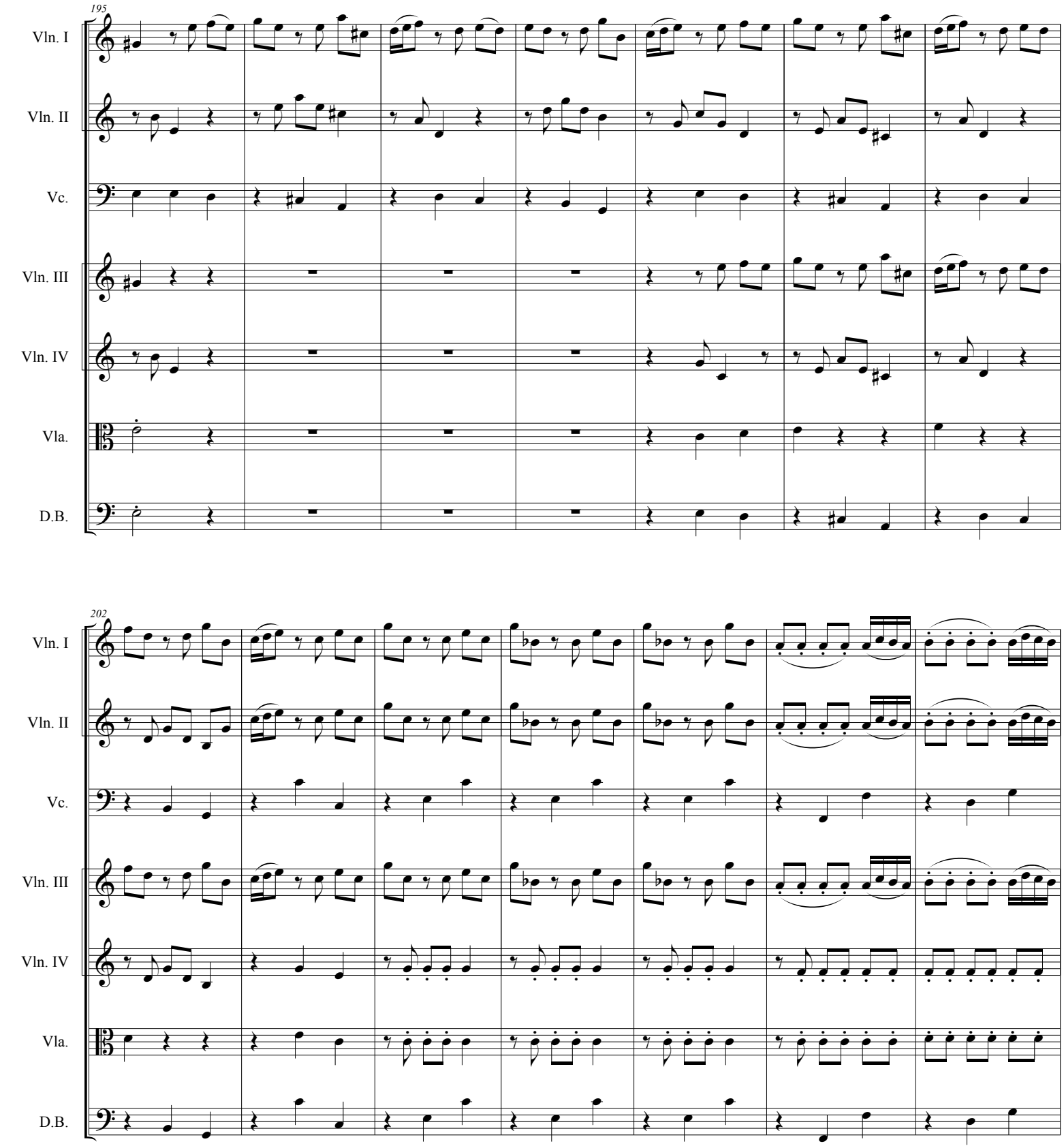
195
Vln. I
Vln. II
Vc.
Vln. III
Vln. IV
Vla.
D.B.
202
Vln. I
Vln. II
Vc.
Vln. III
Vln. IV
Vla.
D.B.

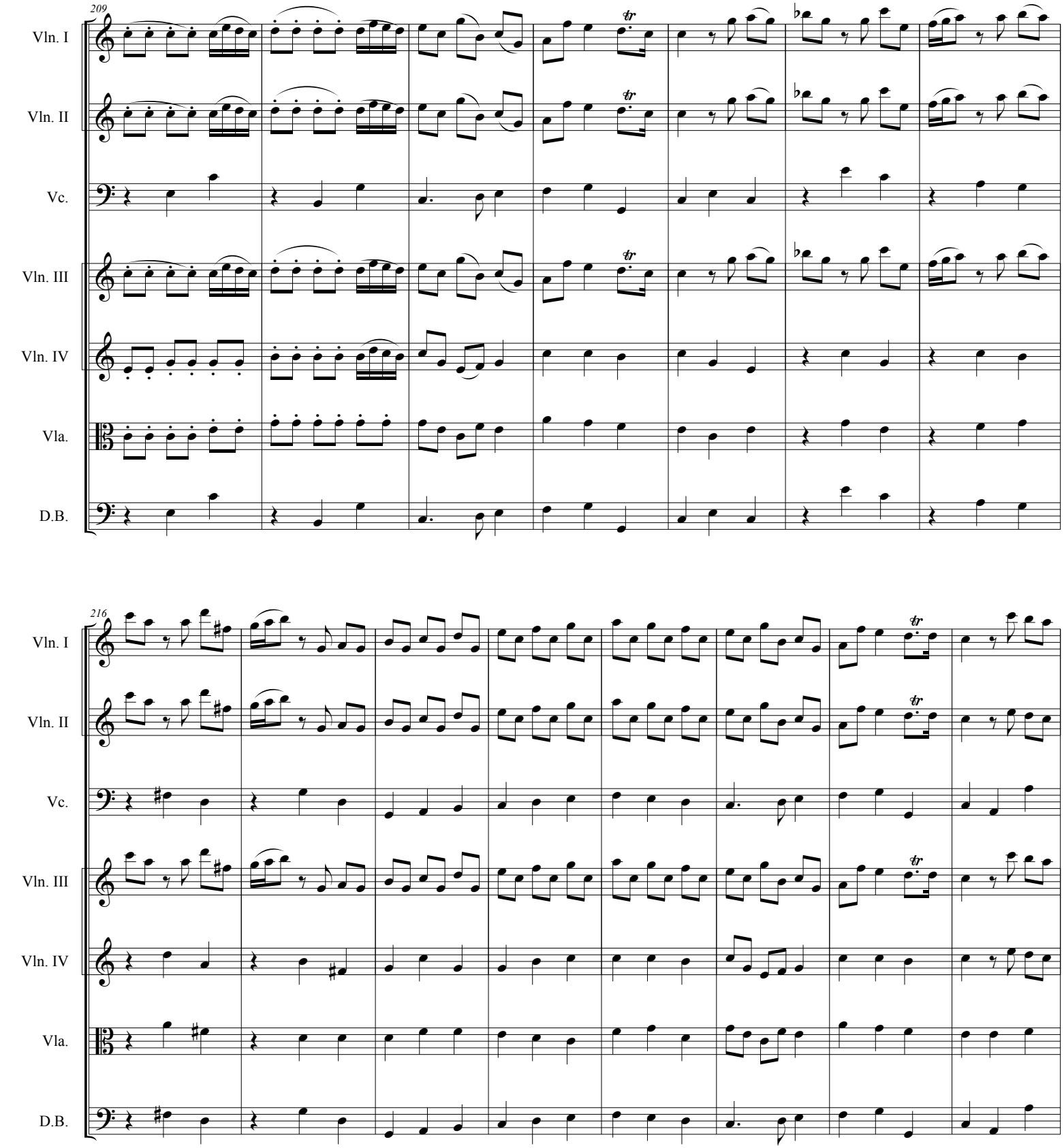
209
Vln. I
Vln. II
Vc.
Vln. III
Vln. IV
Vla.
D.B.
tr
216
Vln. I
Vln. II
Vc.
Vln. III
Vln. IV
Vla.
D.B.
tr

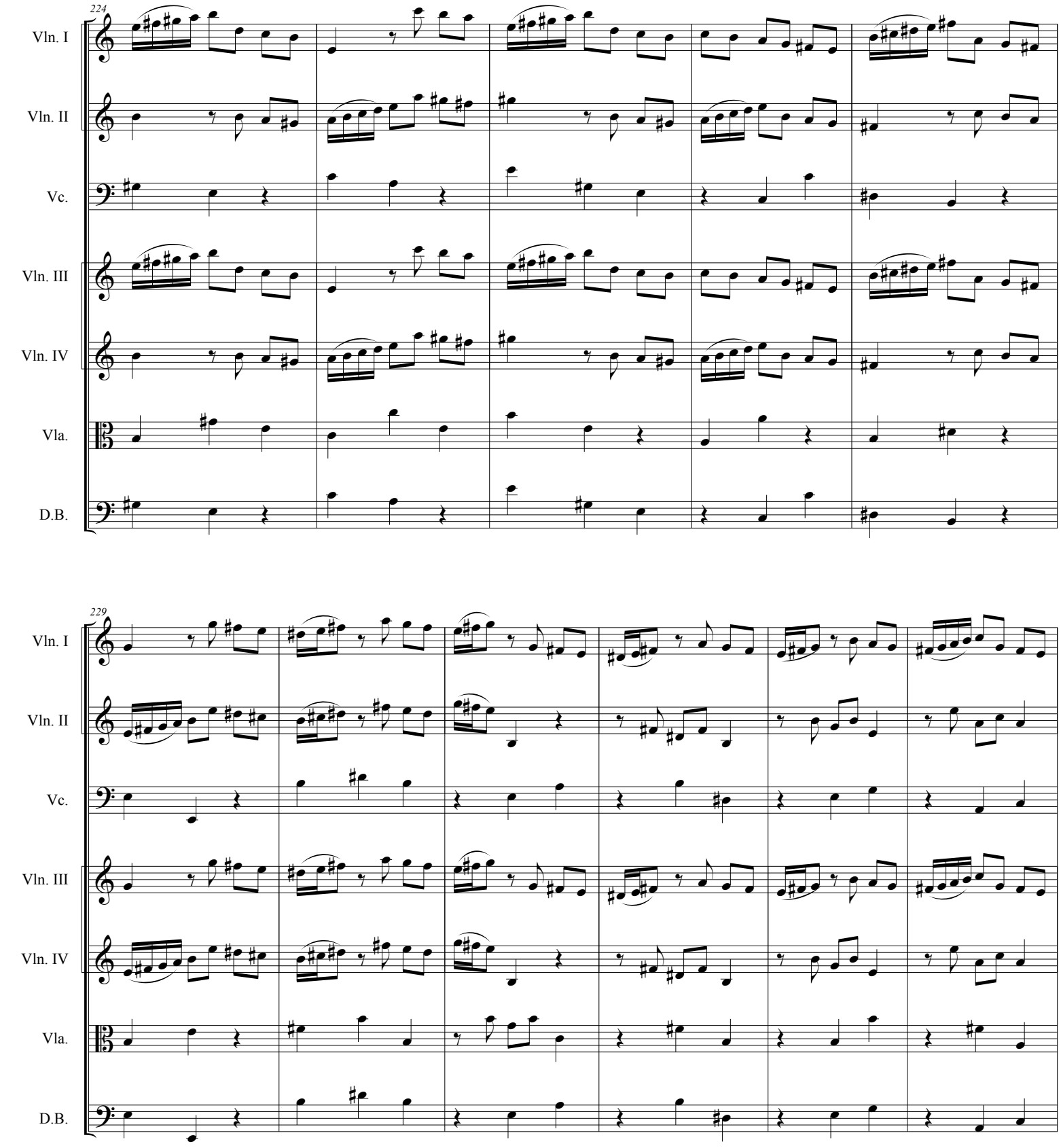
224
Vln. I
Vln. II
Vc.
Vln. III
Vln. IV
Vla.
D.B.
229
Vln. I
Vln. II
Vc.
Vln. III
Vln. IV
Vla.
D.B.

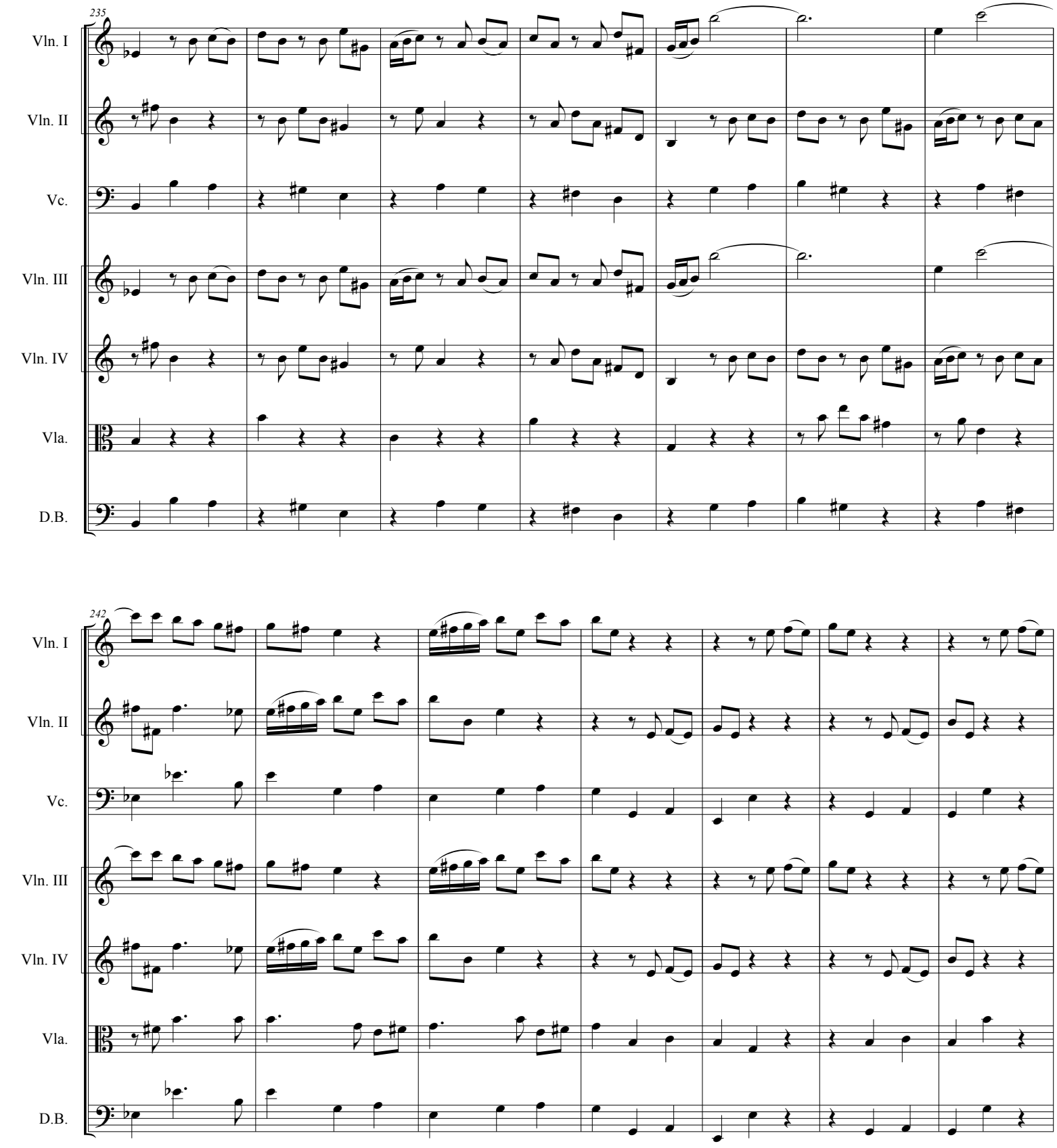
235
Vln. I
Vln. II
Vc.
Vln. III
Vln. IV
Vla.
D.B.
242
Vln. I
Vln. II
Vc.
Vln. III
Vln. IV
Vla.
D.B.

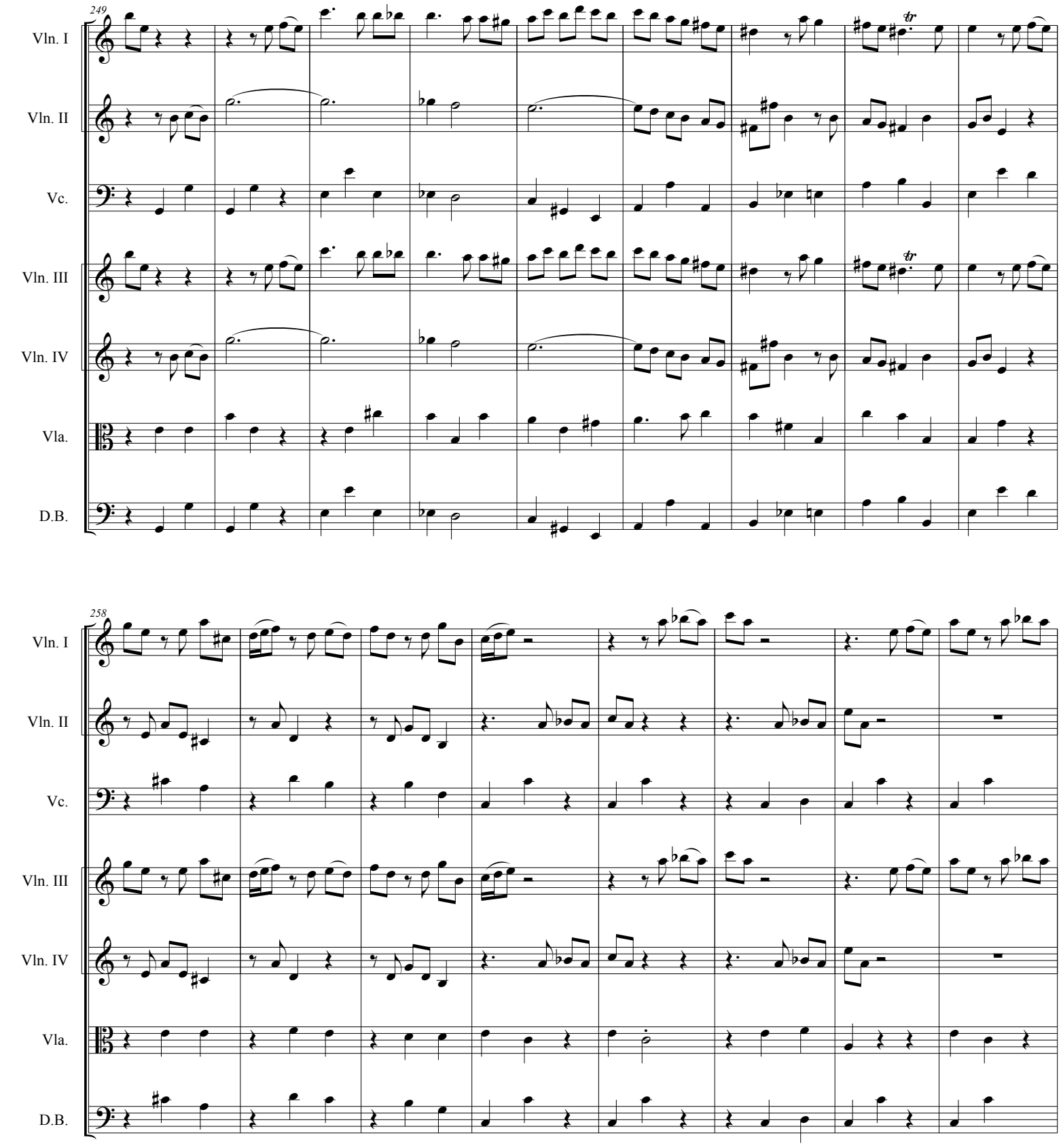
249
Vln. I
Vln. II
Vc.
Vln. III
Vln. IV
Vla.
D.B.
tr
tr
258
Vln. I
Vln. II
Vc.
Vln. III
Vln. IV
Vla.
D.B.

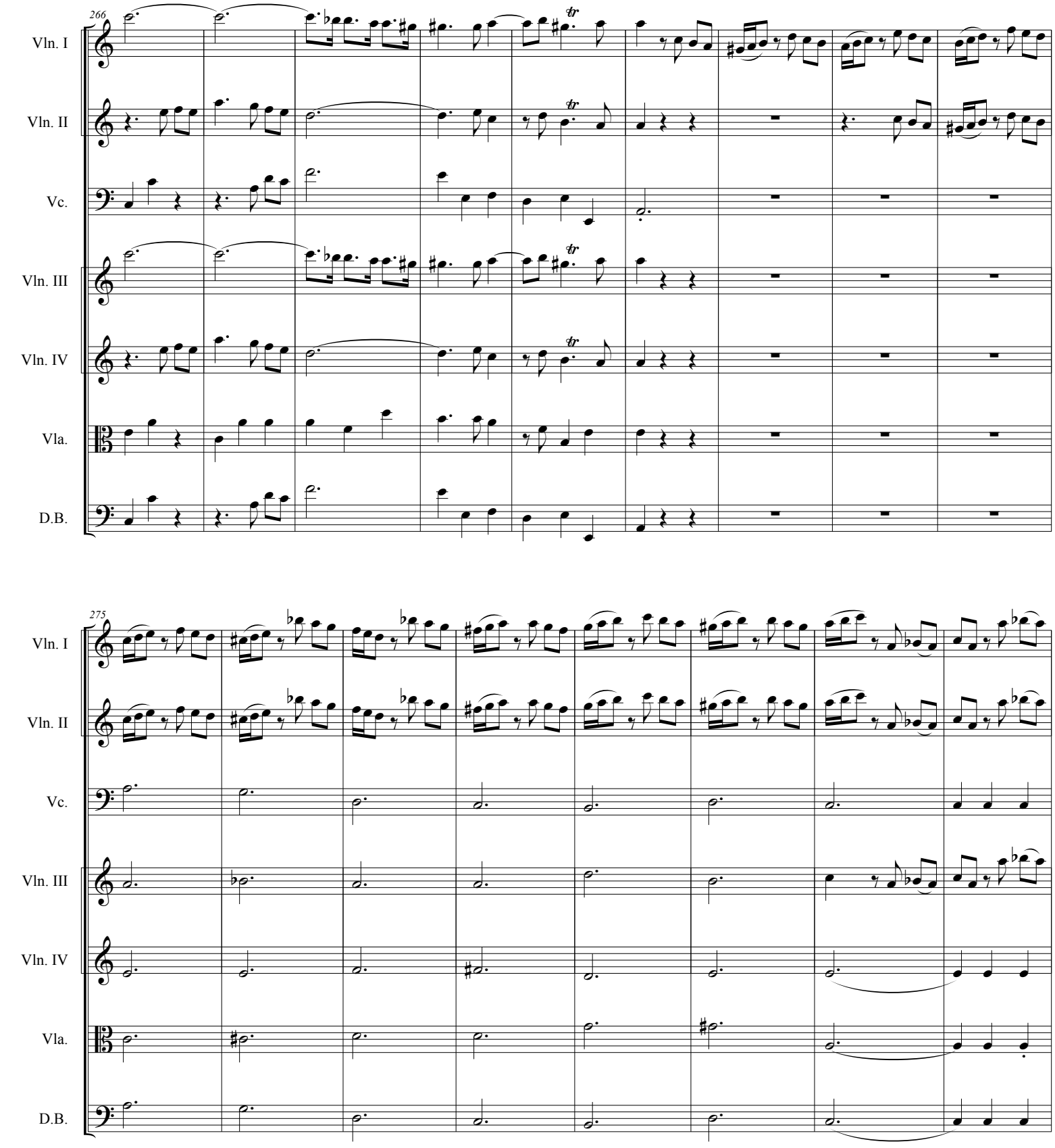
266
Vln. I
Vln. II
Vc.
Vln. III
Vln. IV
Vla.
D.B.
tr
275
Vln. I
Vln. II
Vc.
Vln. III
Vln. IV
Vla.
D.B.

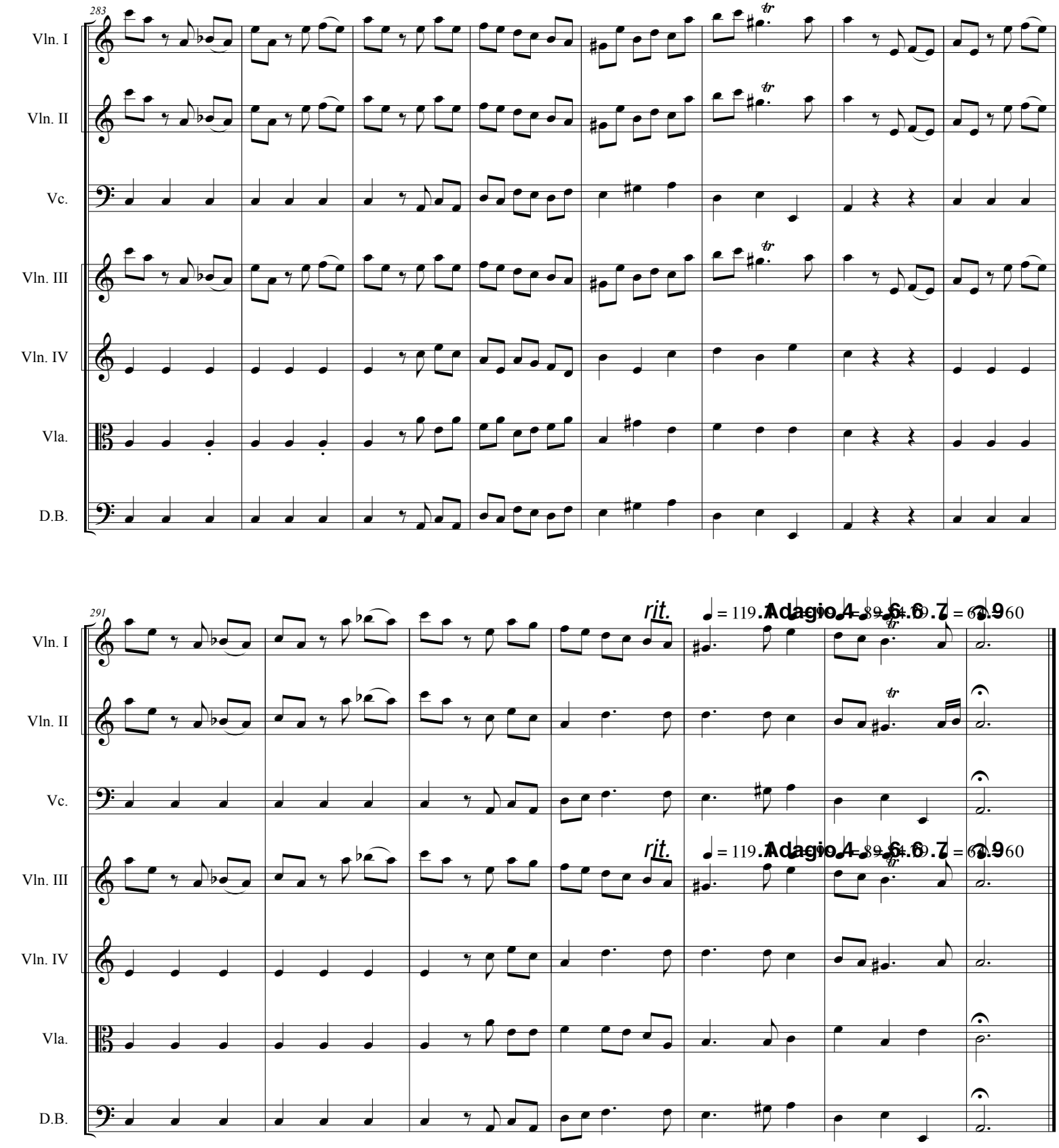
283
Vln. I
Vln. II
Vc.
Vln. III
Vln. IV
Vla.
D.B.
291
rit.
Adagio 4 6 6 7 9
Vln. I
Vln. II
Vc.
Vln. III
Vln. IV
Vla.
D.B.